

# Q'emiln Trail System

**Features**

- Trail Markers
- A - Major rock and log work
- B - Bench
- H - Heritage Site
- R - Climbing Rungs
- W - Climbing Walls and Boulders
- O - Obstacles/Scrambles
- V - Viewpoint
- S - Porta Potti
- S - Trash Container

**Trails**

- TOPSIDE LOOP
- LOOP TRAIL
- OLD WAGON ROAD
- Named Moderate Trails
- Named Difficult Trails
- Climbing Walls
- Un-Named Moderately Difficult
- Un-Named More Difficult

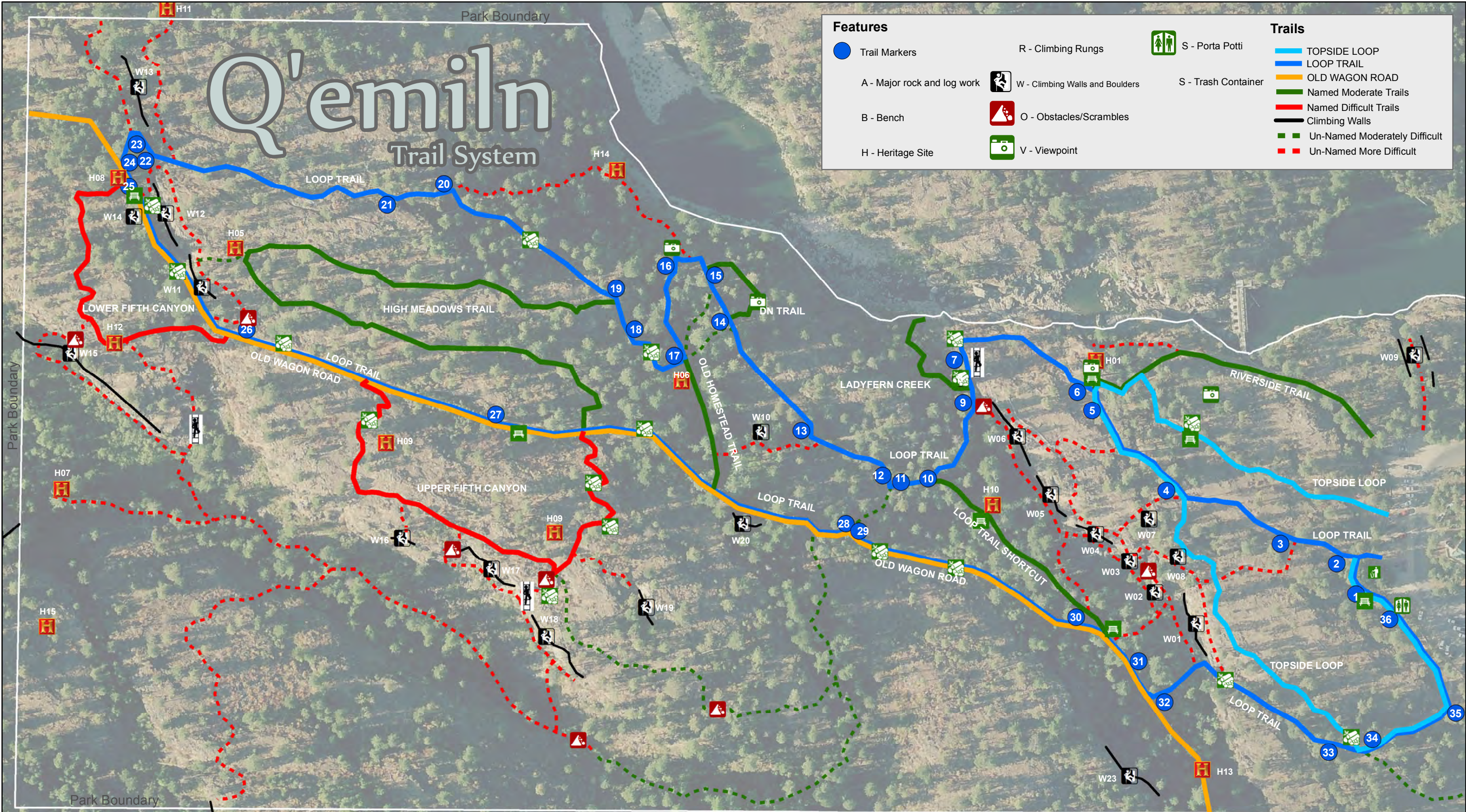

**Heritage Sites**

H01	The Grotto - cool summer rest spot, climbing wall with unusual Chimney climbs	H11	View of N Channel Falls and Powerhouse from old Mining Claims
H05	Possible site of Diamond Dick's Mine	H12	The Lower 5th Canyon Loop Trail was named after W Clayton Miller, the US Deputy Surveyor who recorded Frederick Post's original Land Claim
H06	Lilac Homestead, Old Lilac tree	H13	The Old Wagon Road
H07	The Apple Orchard - Old homestead in Lower 5th Canyon, only access via climber trails	H14	The Fishing Hole beach, accessed by a short but steep spur trail - care needed on the last 50 feet!!
H08	Old logging ramp	H15	2013 Wildfire scar
H09	Scarred stumps from 1985 fire		
H10	Homestead Site - The Strawberry Farm - Hilbert H. Hume 1860-1948		

**Climbing Walls**

W01	Ledge Wall	W09	The Alley (Boulder)	W17	Upper 5th Canyon - Left
W02	The Block	W10	Homestead Boulder	W18	Upper 5th Canyon - Right
W03	Project Wall	W11	Rocky	W19	Schoolhouse Rock
W04	Death Fall Wall	W12	Garden Wall	W20	(abandoned climbing wall)
W05	Alpha	W13	Outback	W21	Newfound Wall
W06	Post Walls	W14	Garden Wall Boulder	W22	Outlaw Wall
W07	Hidden Passage (Boulder)	W15	Lower 5th Canyon	W23	Ice Climbing / Dry Tool wall
W08	Godzilla (Boulder)	W16	Spice of Life		

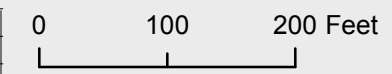

Mobile App